イエスさまだけが
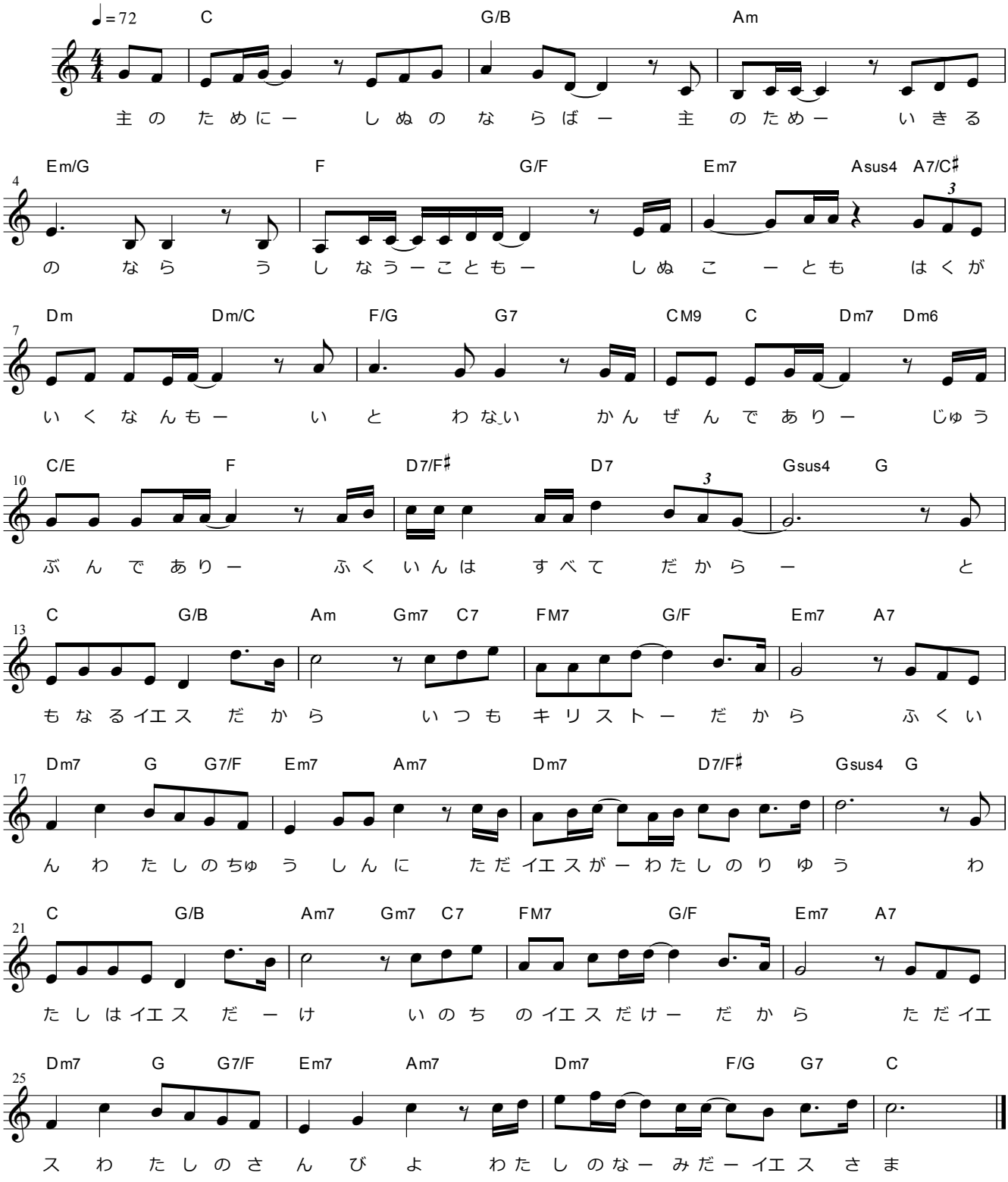
クォン・ジョンミン